



MONTHLY MEMBERSHIP PROGRESS REPORT

District 26 M4

Results as of: 04/30/2018

GMT: JOE AL PICONE

LOCATION MISSOURI

GMT CA

| Clubs | | | |
|-----------------------|---------------|-----------|---------------|
| RESULTS FOR 2017-2018 | | | |
| QUARTER | NEW CLUB GOAL | NEW CLUBS | DROPPED CLUBS |
| JULY/AUG/SEPT | 0 | 0 | 0 |
| OCT/NOV/DEC | 0 | 0 | 0 |
| JAN/FEB/MAR | 1 | 0 | 0 |
| APR/MAY/JUNE | 0 | 0 | 0 |

| Members | | | |
|-----------------------|------------------------|----------------------|--|
| RESULTS FOR 2017-2018 | | | |
| QUARTER | MEMBER GROWTH NET GOAL | MEMBER GROWTH ACTUAL | DROPPED MEMBERS ACTUAL (including transfers) |
| JULY/AUG/SEPT | 0 | 28 | 35 |
| OCT/NOV/DEC | 10 | 27 | 40 |
| JAN/FEB/MAR | 30 | 25 | 48 |
| APR/MAY/JUNE | 10 | 21 | 14 |

GOALS AND ACTUAL NEW CLUBS CUMULATIVE



GOALS AND ACTUAL MEMBERS CUMULATIVE

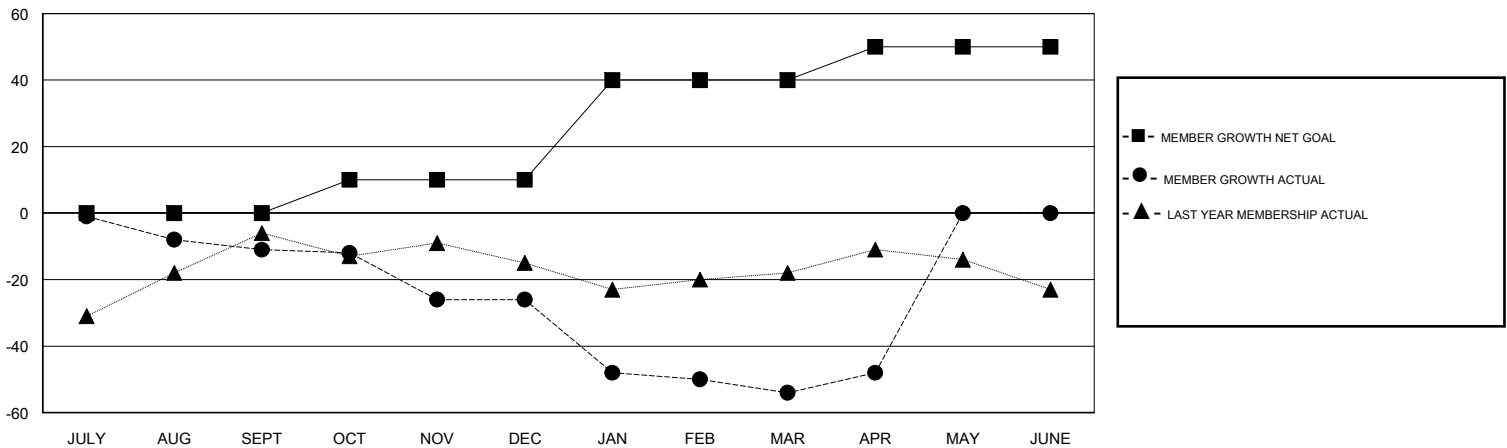

| | | | |
|------------------------|--|--|--------------|
| DROPPED CLUBS: 0 | 33 CLUBS OF 58 ADDED 1 OR MORE NEW MEMBERS | <u>GENDER DISTRIBUTION</u> | |
| | | MALE | 962 (74.92%) |
| | | FEMALE | 322 (25.08%) |
| | | Women Percentage Fiscal Year Goal: 24% | |
| <u>DROPPED MEMBERS</u> | | TOTAL FAMILY UNIT MEMBERS | 234 |
| DECEASED | 13 | FAMILY MEMBERS PAYING HALF DUES | 119 |
| CLUB CANCELLED | 0 | | |
| OTHER | 124 | | |
| TOTAL | 137 | | |

[CLICK HERE FOR CUMULATIVE MEMBERSHIP DATA](#)